

# NUOVO BORGO RESIDENZIALE VIA MARTINEZ

## Villetta indipendente \_ Tipologia "G"

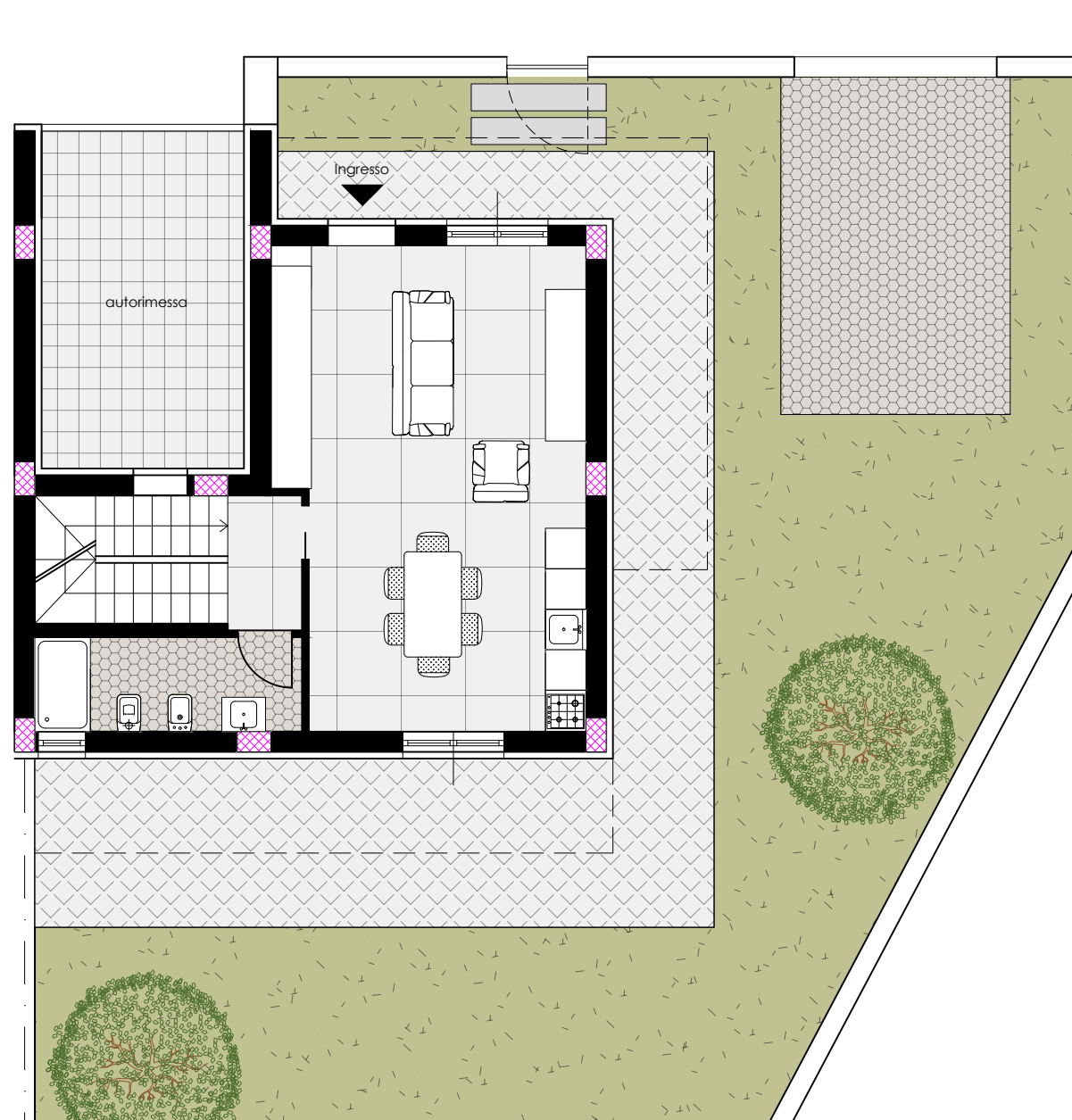

PIANO TERRA	
Sup. Alloggio	58,00 mq
Sup. pertin. ext	250,00 mq
Posto auto pvt	17,00 mq

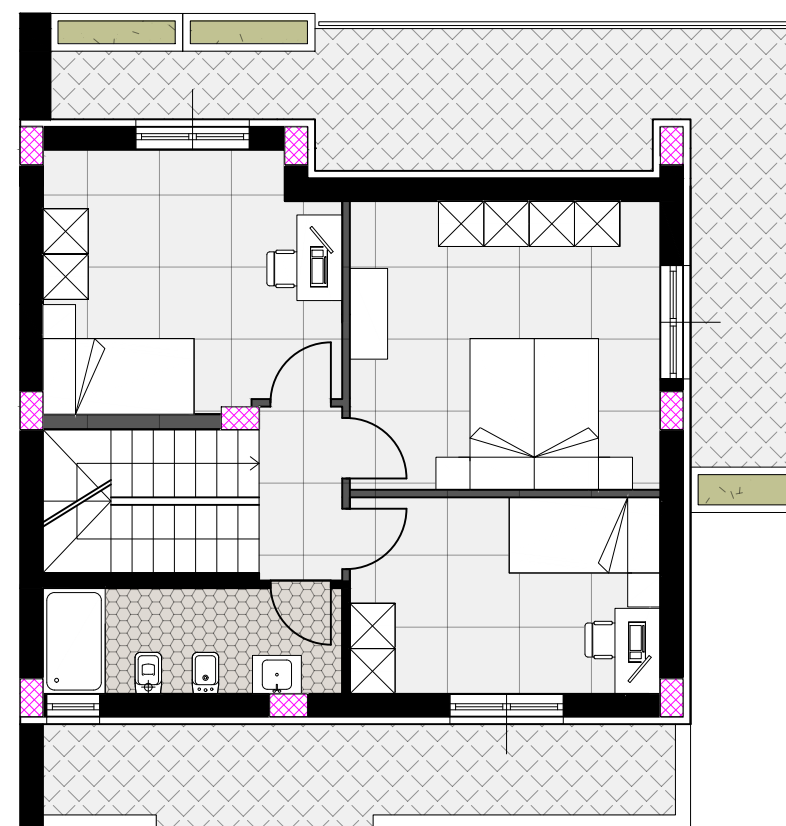

PIANO PRIMO	
Sup. Alloggio	66,00 mq
Sup. balconi	35,00 mq

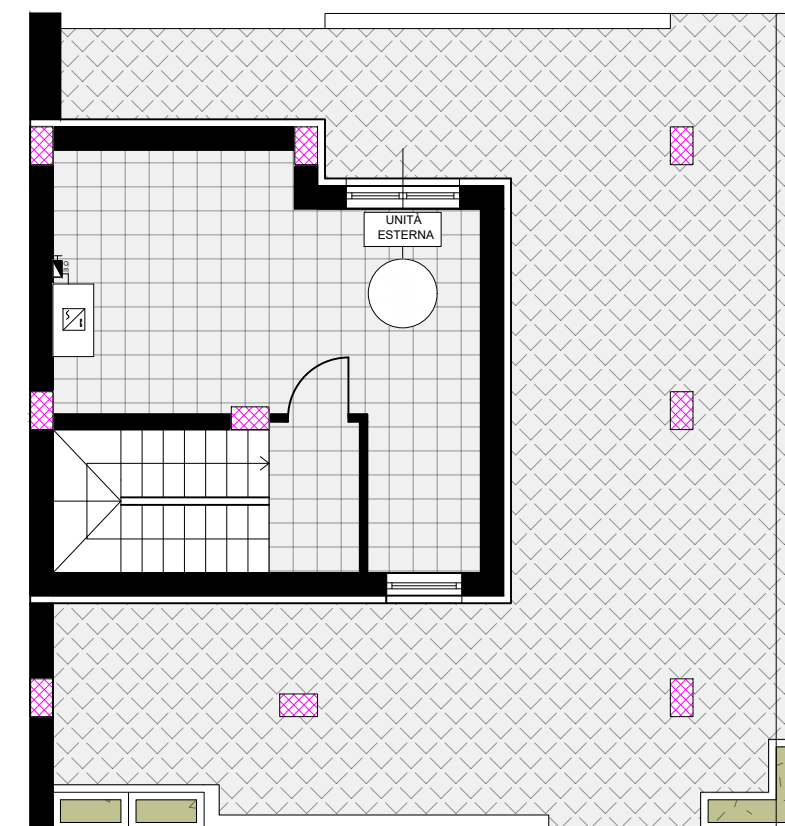

PIANO SECONDO	
Sup. Vano tecn.	38,00 mq
Sup. terrazzo	71,00 mq