

NUOVO BORGO RESIDENZIALE VIA MARTINEZ

Villetta indipendente _ Tipologia "B-2" - "C-2" - "D-2"

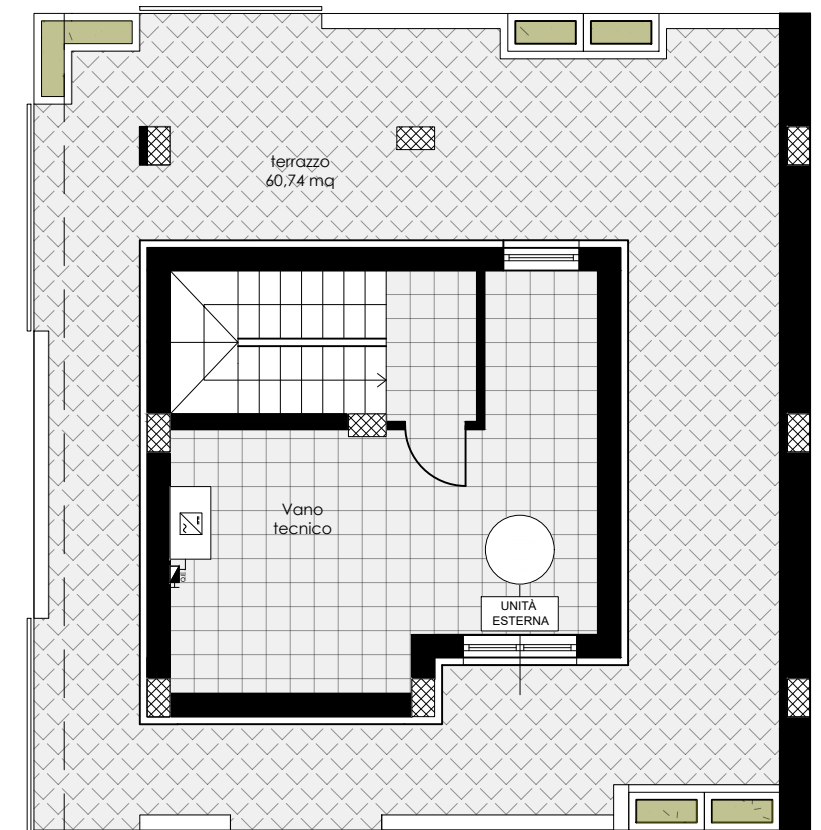
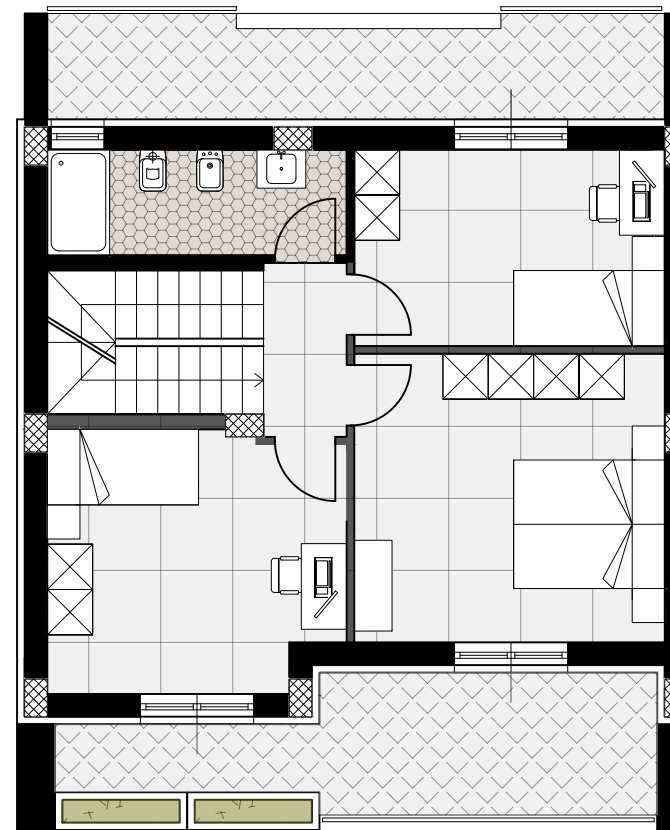
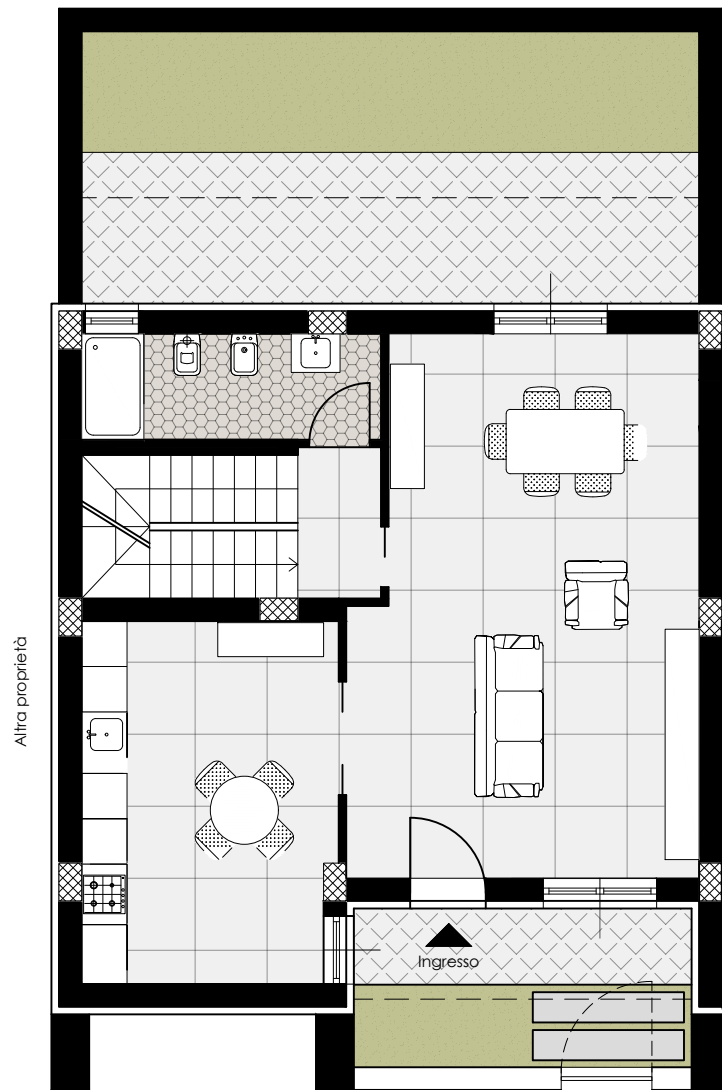

PIANO TERRA

Sup. Alloggio	73,00 mq
Sup. pertin. ext	45,00 mq
Sup. box auto	-

PIANO PRIMO

Sup. Alloggio	65,00 mq
Sup. balconi	25,00 mq

PIANO SECONDO

Sup. Vano tecn.	40,00 mq
Sup. terrazzo	50,00 mq