

NUOVO BORGO RESIDENZIALE VIA MARTINEZ

Villetta indipendente _ Tipologia "B" - "C" - "D"

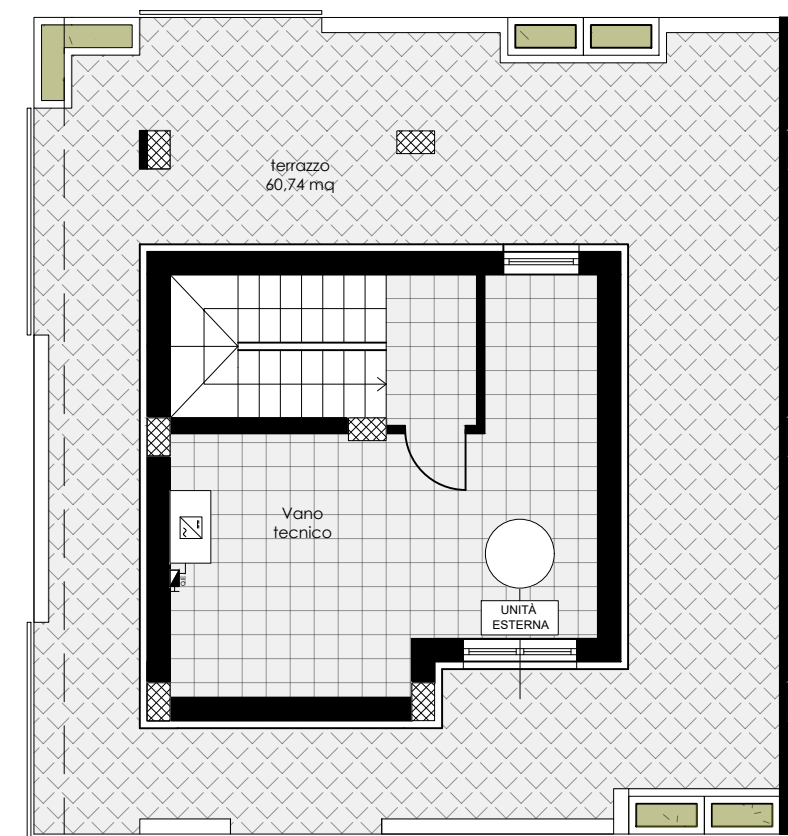
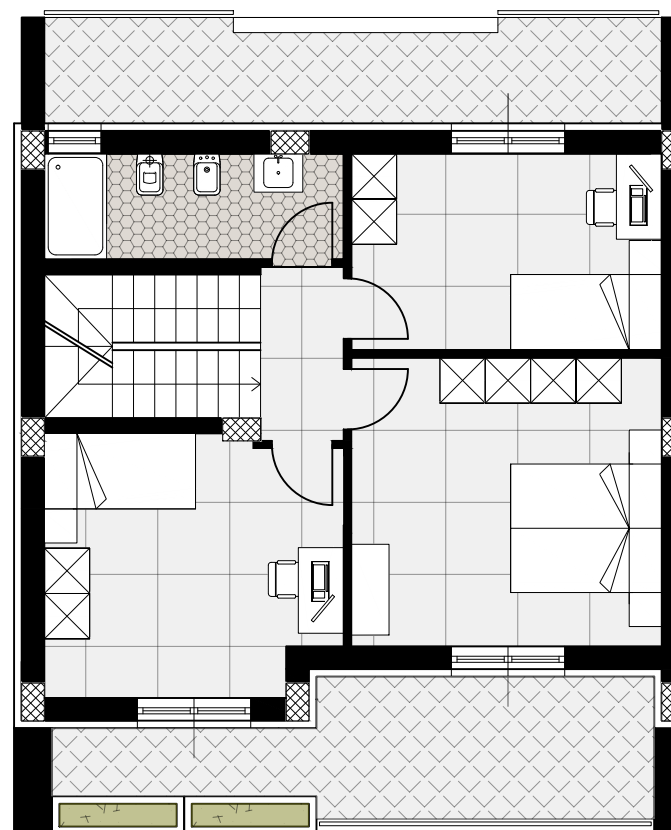
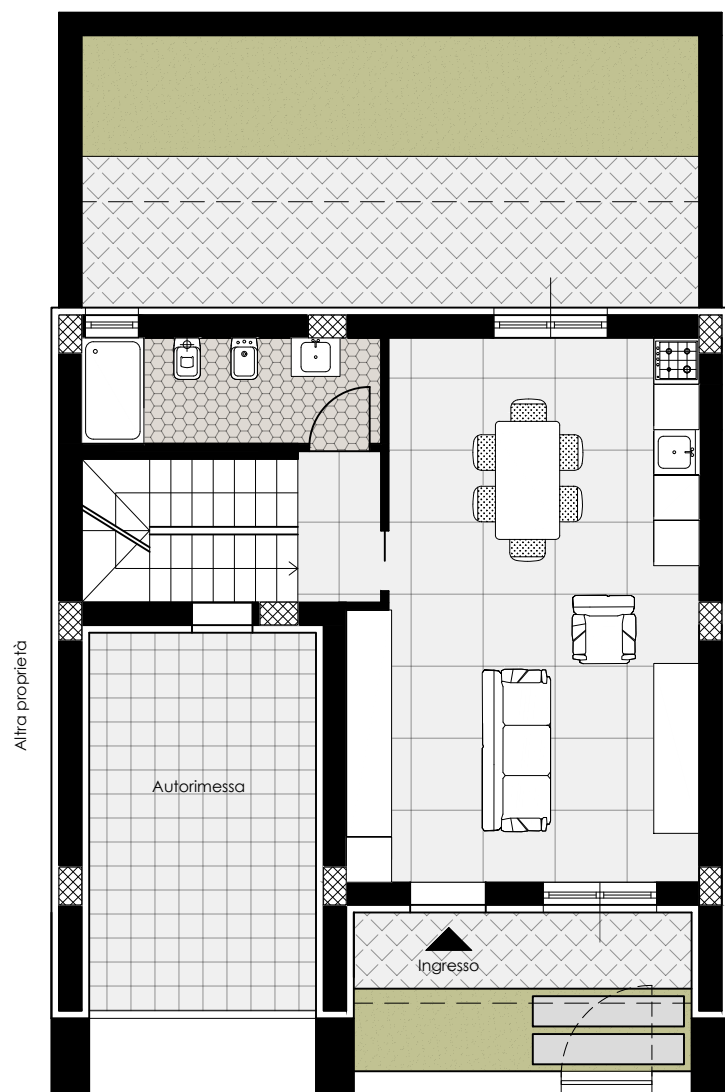

PIANO TERRA

Sup. Alloggio	56,00 mq
Sup. pertin. ext	45,00 mq
Sup. box auto	17,00 mq

PIANO PRIMO

Sup. Alloggio	65,00 mq
Sup. balconi	25,00 mq

PIANO SECONDO

Sup. Vano tecn.	40,00 mq
Sup. terrazzo	50,00 mq