

NUOVO BORGO RESIDENZIALE VIA MARTINEZ

Villetta indipendente _ Tipologia "A"

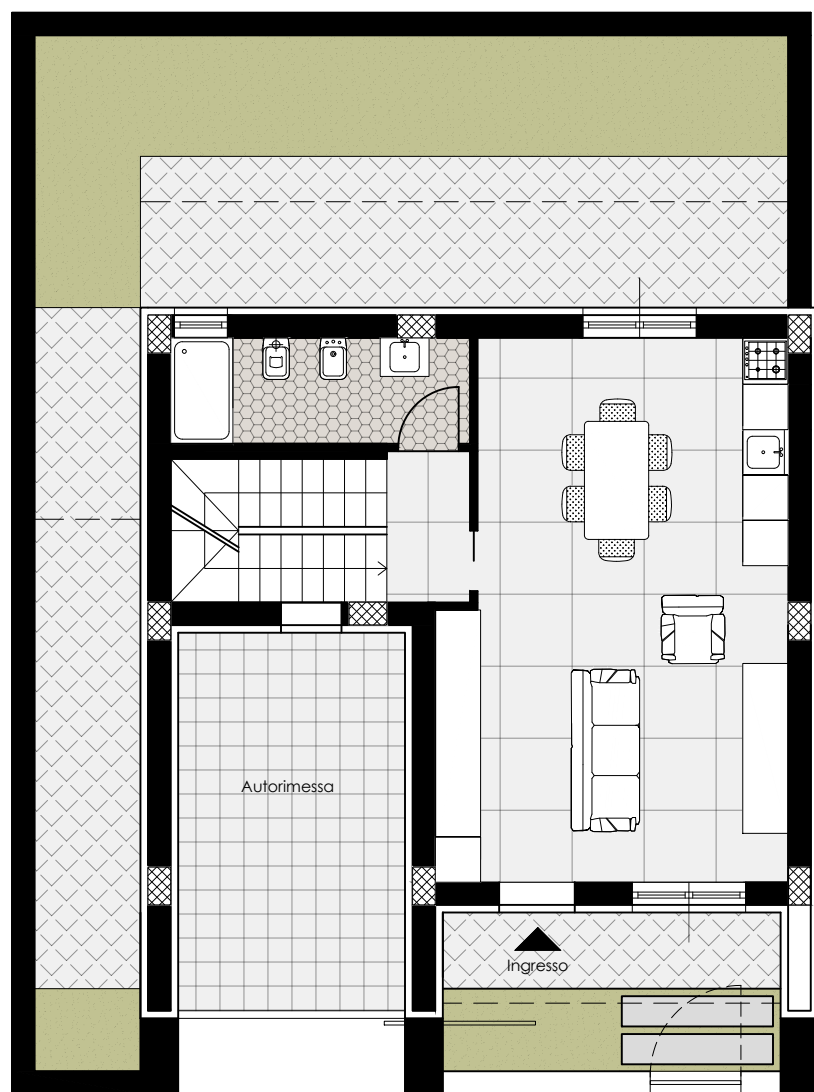

Altra proprietà

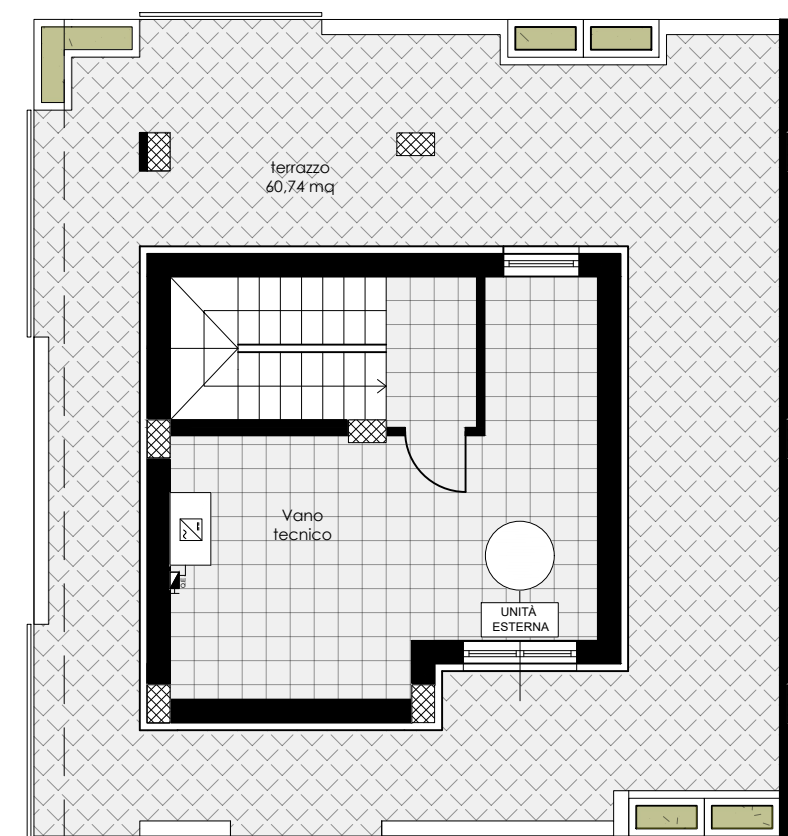
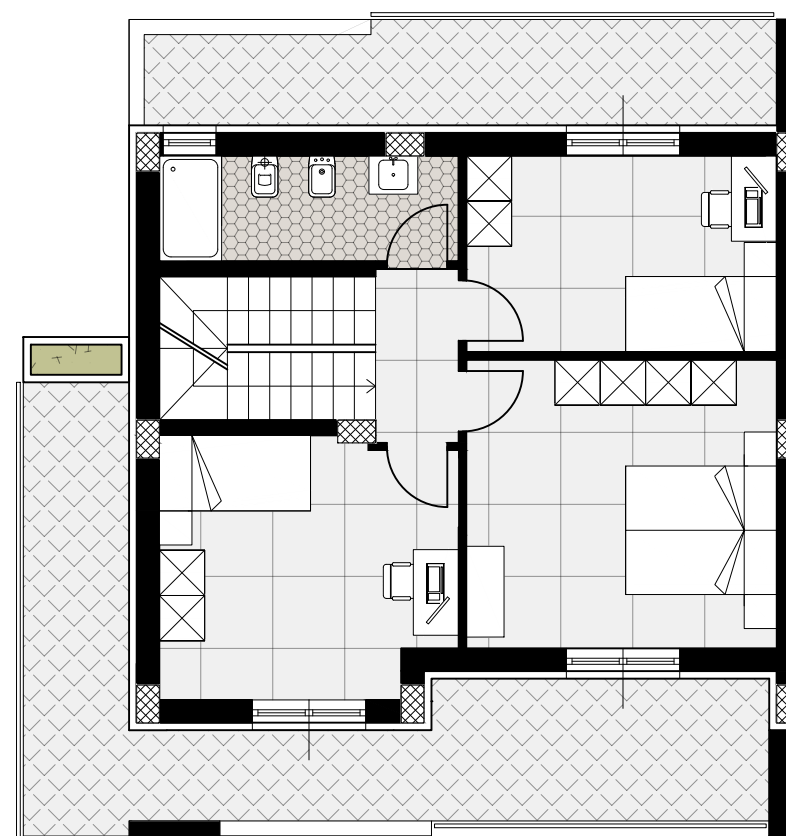

PIANO TERRA

Sup. Alloggio	57,00 mq
Sup. pertin. ext	71,00 mq
Sup. box auto	18,00 mq

PIANO PRIMO

Sup. Alloggio	66,00 mq
Sup. balconi	71,00 mq

PIANO SECONDO

Sup. Vano tecn.	40,00 mq
Sup. terrazzo	60,00 mq